

GROUND FLOOR

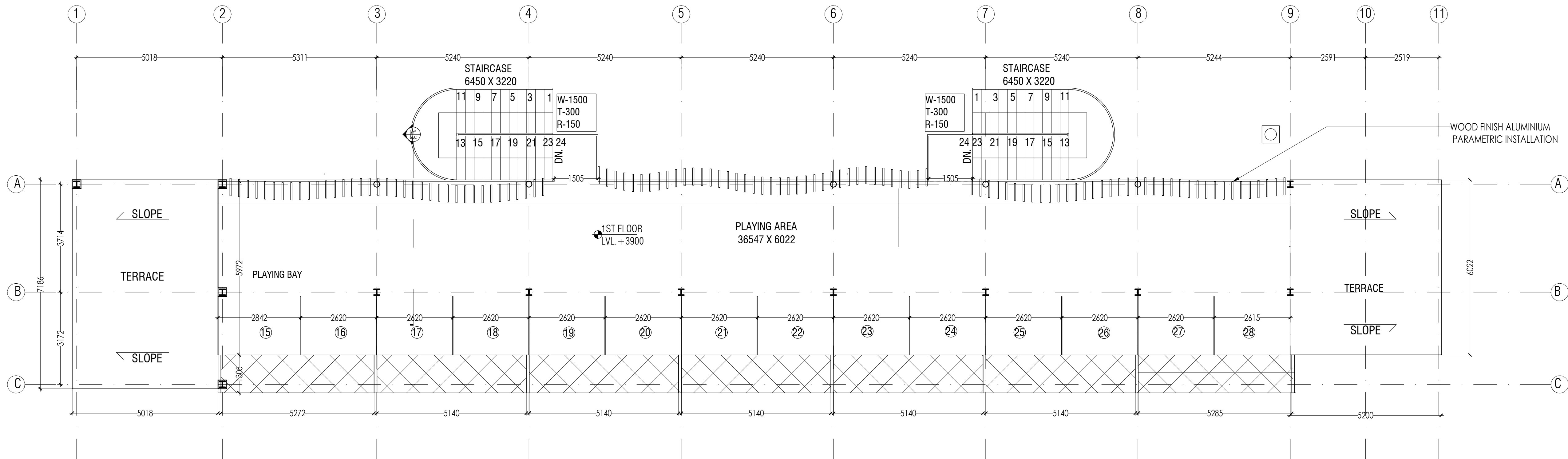

FIRST FLOOR

<div>NOTES:</div> <div><div>1. DRAWING AND DIMENSIONS ARE ONLY TO BE READ AND NOT SCALED.</div><div>2. UNLESS OTHERWISE MENTIONED, ALL DIMENSIONS ARE GIVEN IN MILLIMETERS.</div><div>3. THIS DRAWING SHALL BE READ IN CONJUNCTION WITH RELEVANT ARCHITECTURAL, STRUCTURAL, AND SERVICES DRAWINGS.</div><div>4. ALL LEVELS GIVEN IN DRAWING ARE WITH REFERENCE TO THE N.G.L. AS BENCHMARKED AT SITE.</div><div>5. ANY DISCREPANCY BETWEEN THE ARCHITECTURAL / STRUCTURAL OR SERVICES DRAWINGS MUST BE BROUGHT TO THE ATTENTION OF THE ARCHITECT BY THE CONTRACTOR OR PROJECT MANAGER, BEFORE EXECUTION OF THE SAME.</div><div>6. COLUMN LAYOUTS/STRUCTURAL ELEMENTS SIZING TO BE TAKEN RELEVANT STRUCTURAL GFC'S.</div><div>7. ALL DIMENSIONS ARE FINISHED DIMENSIONS</div><div>8. ALL POINTS TO BE MARKED & GOT APPROVED FROM CLIENT/ARCHITECT PRIOR TO INSTALLATION.</div></div>	S.NO.		TYPE	SILL	LINTEL	SIZE		QTY.	REMARK	
						WIDTH	HEIGHT		MATERIAL	AREA
	1	D1	F.F.L.	2400		1500	2400	1		RECEPTION AREA
Revisions		Issued date:		Remarks		NAME OF THE DRAWING:				
						CIVIL LAYOUT (P.D.R.)				
						PURPOSE OF DRAWING				
						G.F.C <input type="checkbox"/> F.I.O <input type="checkbox"/> TENDER <input type="checkbox"/>				
						PROJECT NAME AND ADDRESS:				
						PRACTICE DRIVING RANGE, DELHI GOLF CLUB, DELHI				
						Drig. Code No.: 214-PDR-CP01-22-07-25				
						Date 22-07-25 North				
						Scale 1:100 @ A1				
						Rev. No.				
						Approved by: Checked by: Drawn by:				
						KUNAL VICKY DHRUV				

[illegible]

Revisions	Issued date:	Remarks	NAME OF THE DRAWING: ELEVATIONS(P.D.R.)			Drg. Code No.: 214-PDR-EV01-22-07-25		
						Date	22-07-25	North
						Scale	1:100 @ A1	
						Rev. No.		
						Approved by:	Checked by:	Drawn by:
						KUNAL	VICKY	DHRUV
			PURPOSE OF DRAWING					
			G.F.C <input type="text"/>	F.I.O <input type="text"/>	TENDER <input type="text"/>			
			PROJECT NAME AND ADDRESS:					
			PRACTICE DRIVING RANGE, DELHI GOLF CLUB,DELHI					

LAMINATED
GLASS
ROOFING

FIRST FLOOR

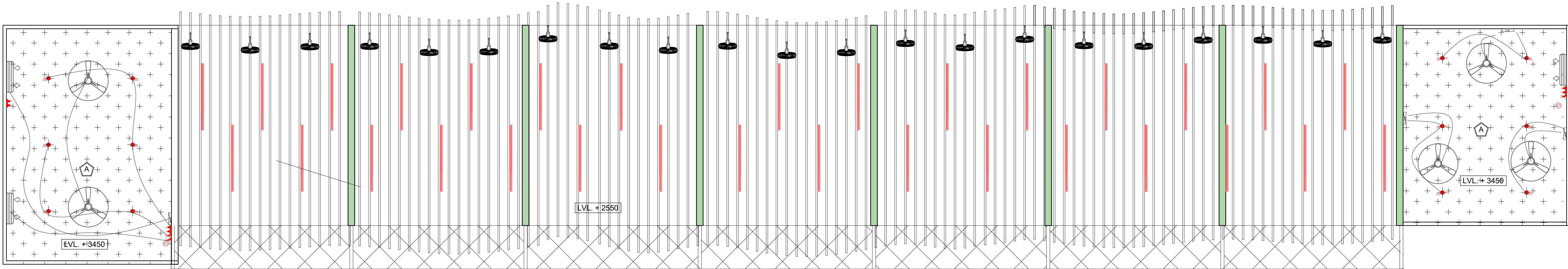

GROUND FLOOR

ELECTRICAL LEGEND	
	LINEAR LIGHT
	12 W RECESSED FIXTURE
	WALL-MOUNTED FAN, WOODEN FINISH
	1.5 TON SPLIT AIR-CONDITIONER
	CEILING-MOUNTED FAN

ELECTRICAL LEGEND	
	16 A SOCKET WITH SWITCH (UPS)
	1N0 6/16A SOCKET WITH 1N0. 16 A SWITCH
	16/20 A 3PIN SINGLE PHASE INDUSTRIAL BALS SOCKET WITH MCB
	32 A 3PIN SINGLE PHASE INDUSTRIAL BALS SOCKET WITH MCB
	32 A 5 PIN THREE PHASE BALS SOCKET WITH MCB
	EXISTING ELECTRICAL POINTS
	CIRCUIT BOARD
NOTE 1. PROPOSED ALL ELECTRICAL POINTS HEIGHT WILL BE CONSIDERED AS PER EXISTING ELECTRICAL HEIGHT. 2. ALL EXISTING POINTS TO BE RETAINED AT SITE. 3. LOCATION AND SOCKET AS PER THE KITCHEN CONSULTANT DRAWING	

NOTES:	S.NO.	TYPE	SILL	LINTEL	SIZE		QTY.	REMARK		Revisions	Issued date:	Remarks	NAME OF THE DRAWING:	Drg. Code No.:		
					WIDTH	HEIGHT		MATERIAL	AREA					214-PDR-RCP01-22-07-25		
1. DRAWING AND DIMENSIONS ARE ONLY TO BE READ AND NOT SCALED. 2. UNLESS OTHERWISE MENTIONED, ALL DIMENSIONS ARE GIVEN IN MILLIMETERS. 3. THIS DRAWING SHALL BE READ IN CONJUNCTION WITH RELEVANT ARCHITECTURAL, STRUCTURAL, AND SERVICES DRAWINGS. 4. ALL LEVELS GIVEN IN DRAWING ARE WITH REFERENCE TO THE N.G.L. AS BENCHMARKED AT SITE. 5. ANY DISCREPANCY BETWEEN THE ARCHITECTURAL / STRUCTURAL OR SERVICES DRAWINGS MUST BE BROUGHT TO THE ATTENTION OF THE ARCHITECT BY THE CONTRACTOR OR PROJECT MANAGER, BEFORE EXECUTION OF THE SAME 6. COLUMN LAYOUTS/STRUCTURAL ELEMENTS SIZING TO BE TAKEN RELEVANT STRUCTURAL GFC'S 7. ALL DIMENSIONS ARE FINISHED DIMENSIONS 8. ALL POINTS TO BE MARKED & GOT APPROVED FROM CLIENT/ ARCHITECT PRIOR TO INSTALLATION.													REFLECTED CEILING PLAN(R.C.P) (P.D.R.) PURPOSE OF DRAWING G.F.C <input type="checkbox"/> F.I.O <input type="checkbox"/> TENDER <input type="checkbox"/> PROJECT NAME AND ADDRESS: PRACTICE DRIVING RANGE, DELHI GOLF CLUB,DELHI	Date 22-07-25 Scale 1:50 @ A1 Rev. No. Approved by: VICKY KUNAL		

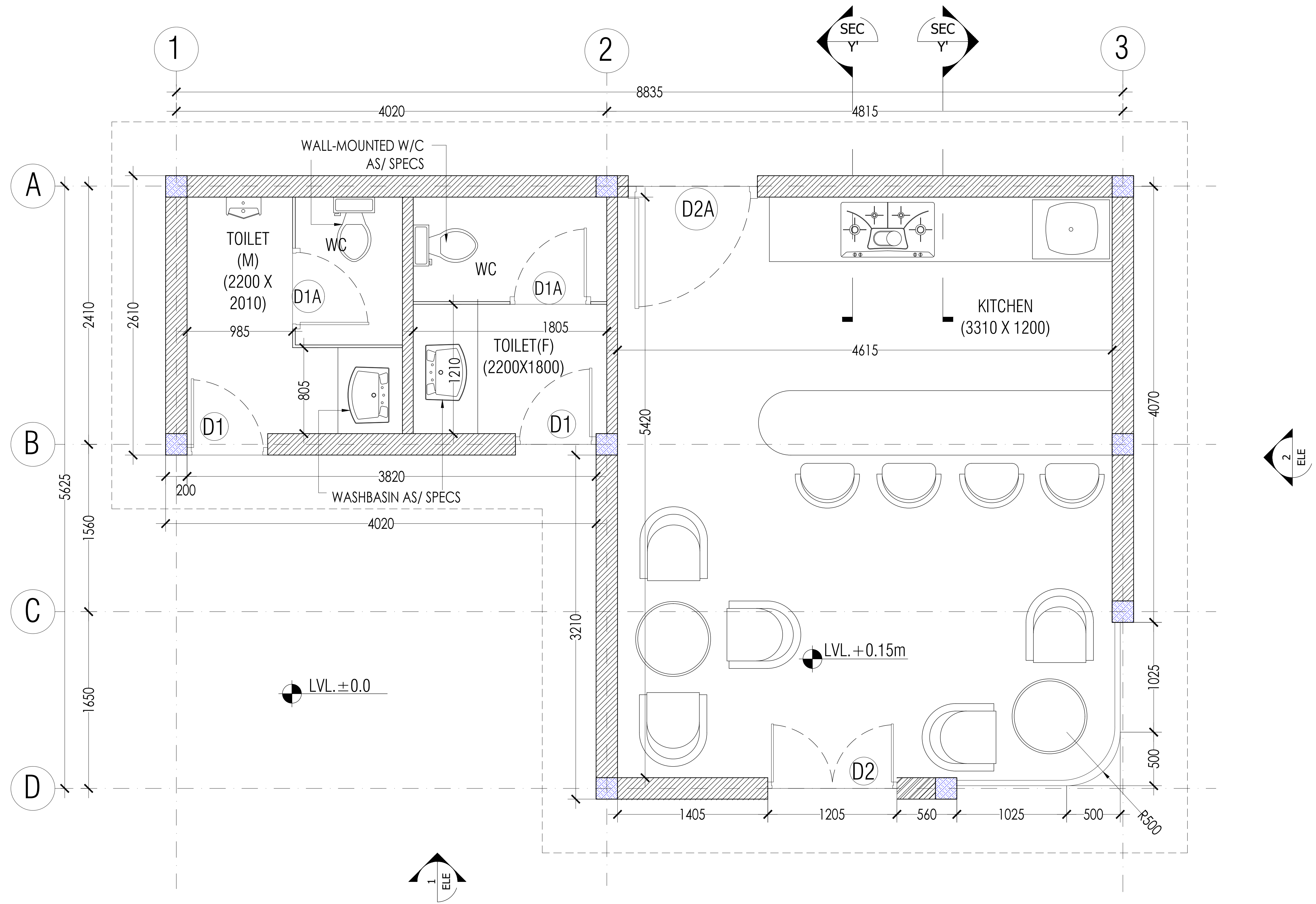

NOTES: 1. DRAWING AND DIMENSIONS ARE ONLY TO BE READ AND NOT SCALED. 2. UNLESS OTHERWISE MENTIONED, ALL DIMENSIONS ARE GIVEN IN MILLIMETERS. 3. THIS DRAWING SHALL BE READ IN CONJUNCTION WITH RELEVANT ARCHITECTURAL, STRUCTURAL, AND SERVICES DRAWINGS. 4. ALL LEVELS GIVEN IN DRAWING ARE WITH REFERENCE TO THE N.G.L. AS BENCHMARKED AT SITE. 5. ANY DISCREPANCY BETWEEN THE ARCHITECTURAL / STRUCTURAL OR SERVICES DRAWINGS MUST BE BROUGHT TO THE ATTENTION OF THE ARCHITECT BY THE CONTRACTOR OR PROJECT MANAGER , BEFORE EXECUTION OF THE SAME 6. COLUMN LAYOUTS/STRUCTURAL ELEMENTS SIZING TO BE TAKEN RELEVANT STRUCTURAL GFC'S. 7. ALL DIMENSIONS ARE FINISHED DIMENSIONS 8. ALL POINTS TO BE MARKED & GOT APPROVED FROM CLIENT/ ARCHITECT PRIOR TO INSTALLATION.	S.NO.	TYPE	SILL	LINTEL	SIZE		QTY.	REMARK		Revisions	Issued date:	Remarks	NAME OF THE DRAWING: CIVIL PLAN (CAFE)	Drg. Code No.: 214-PDRC-CP02-16-07-25				
					WIDTH	HEIGHT		MATERIAL	AREA						North			
	1	D1	F.F.L.	2400	750	2400	2	RESTROOM ENTRY								Date	16-07-25	
	2	D1A	F.F.L.	2100	750	2100	2	RESTROOM W/C ENTRY								Scale	1:20 @ A1	
	3	D2	F.F.L.	2400	1200	2400	1	MAIN ENTRANCE								Rev. No.		
	4	D2A	F.F.L.	2400	1200	2400	1	BACK KITCHEN ENTRANCE								Approved by:	Checked by:	Drawn by:
																KUNAL	VICKY	DHRUV
																PURPOSE OF DRAWING		
																G.F.C <input type="checkbox"/>	F.I.O <input type="checkbox"/>	TENDER <input type="checkbox"/>
																PROJECT NAME AND ADDRESS:		
									PRACTICE DRIVING RANGE, DELHI GOLF CLUB,DELHI									

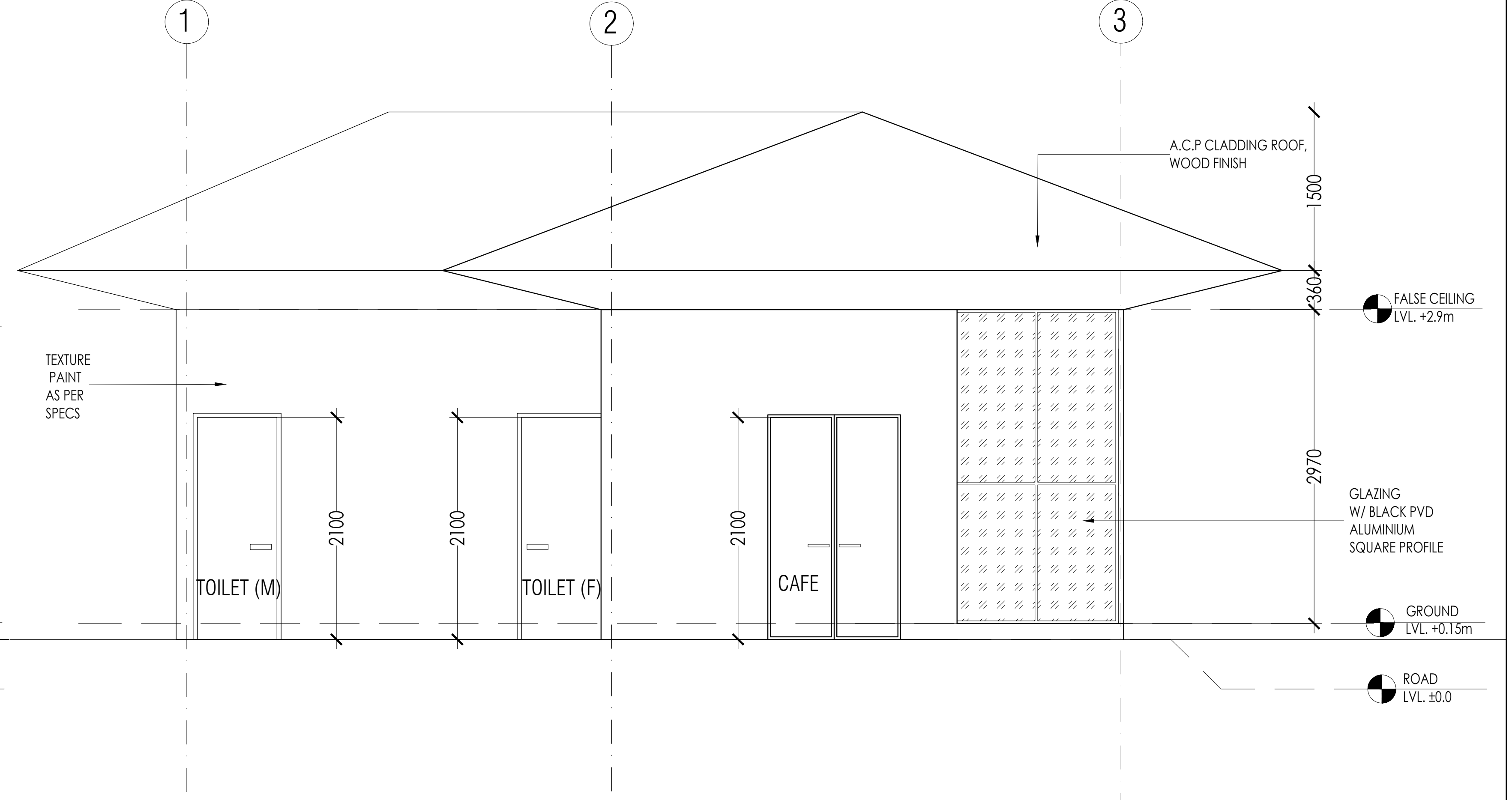

<div>NOTES:</div> <div><div>1. DRAWING AND DIMENSIONS ARE ONLY TO BE READ AND NOT SCALED.</div><div>2. UNLESS OTHERWISE MENTIONED, ALL DIMENSIONS ARE GIVEN IN MILLIMETERS.</div><div>3. THIS DRAWING SHALL BE READ IN CONJUNCTION WITH RELEVANT ARCHITECTURAL, STRUCTURAL, AND SERVICES DRAWINGS.</div><div>4. ALL LEVELS GIVEN IN DRAWING ARE WITH REFERENCE TO THE N.G.L. AS BENCHMARKED AT SITE.</div><div>5. ANY DISCREPANCY BETWEEN THE ARCHITECTURAL / STRUCTURAL OR SERVICES DRAWINGS MUST BE BROUGHT TO THE ATTENTION OF THE ARCHITECT BY THE CONTRACTOR OR PROJECT MANAGER , BEFORE EXECUTION OF THE SAME .</div><div>6. COLUMN LAYOUTS/STRUCTURAL ELEMENTS SIZING TO BE TAKEN RELEVANT STRUCTURAL GFC'S.</div><div>7. ALL DIMENSIONS ARE FINISHED DIMENSIONS</div><div>8. ALL POINTS TO BE MARKED & GOT APPROVED FROM CLIENT/ ARCHITECT PRIOR TO INSTALLATION.</div></div>	S.NO.	TYPE	SILL	LINTEL	SIZE		QTY.	REMARK		
					WIDTH	HEIGHT		MATERIAL	AREA	
	1	D1	F.F.L.	2400	750	2400	2		COACHING BAY WAITING RESTROOM ENTRY AREA	
	2	D1A	F.F.L.	2100	750	2100	2		RESTROOM W/C ENTRY	
	3	D2	F.F.L.	2400	1200	2400	1		MAIN ENTRANCE	
	4	D2A	F.F.L.	2400	1200	2400	1		BACK KITCHEN ENTRANCE	

Revisions	Issued date:	Remarks	NAME OF THE DRAWING:	Drg. Code No.: 214-PDR-EV02-22-07-25		
			ELEVATIONS (CAFE)		Date 22-07-25	North
					Scale 1:50 @ A1	
					Rev. No.	
						Approved by:
			KUNAL	VICKY	DHRUV	
			PURPOSE OF DRAWING G.F.C <input type="checkbox"/> F.I.O <input type="checkbox"/> TENDER <input type="checkbox"/>			
			PROJECT NAME AND ADDRESS: PRACTICE DRIVING RANGE, DELHI GOLF CLUB,DELHI			

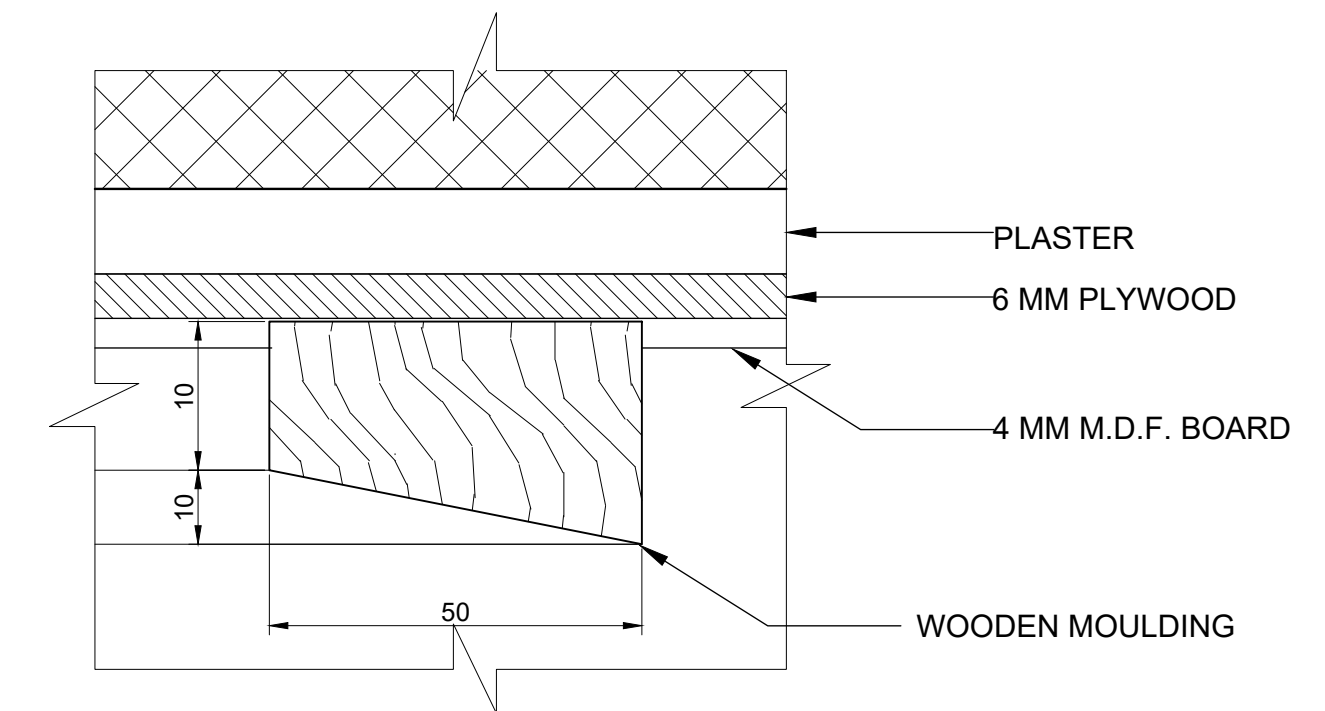
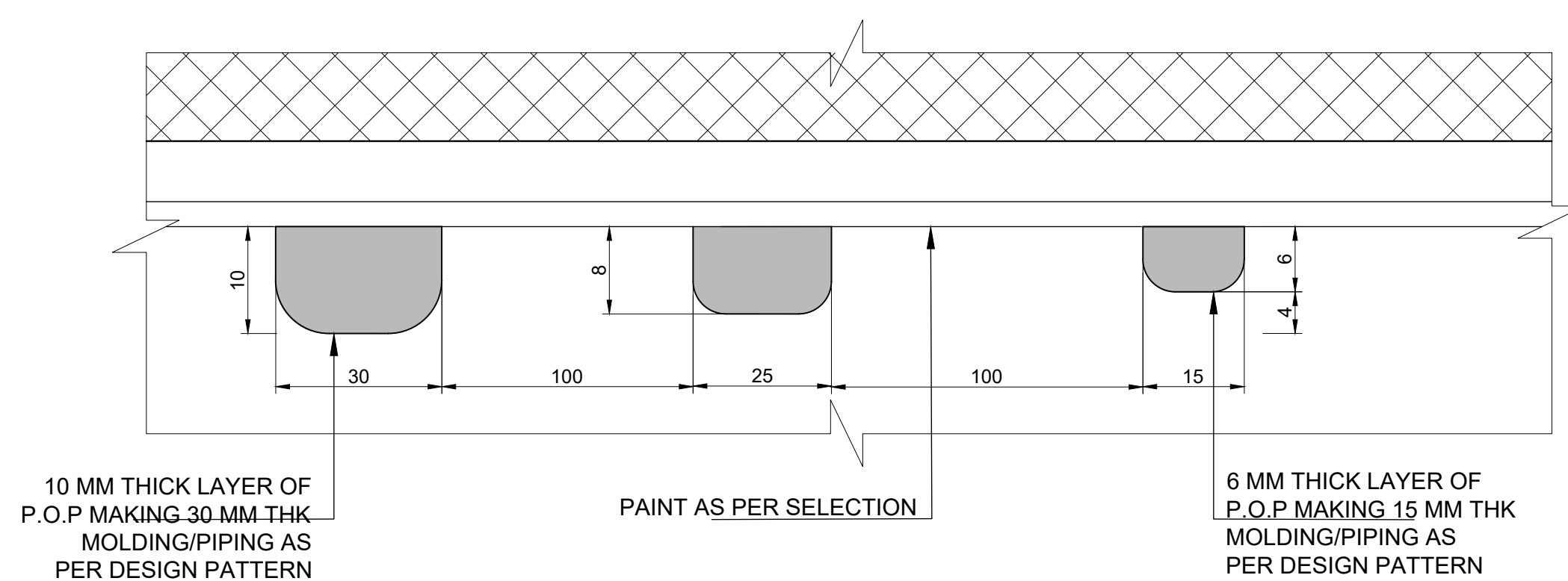
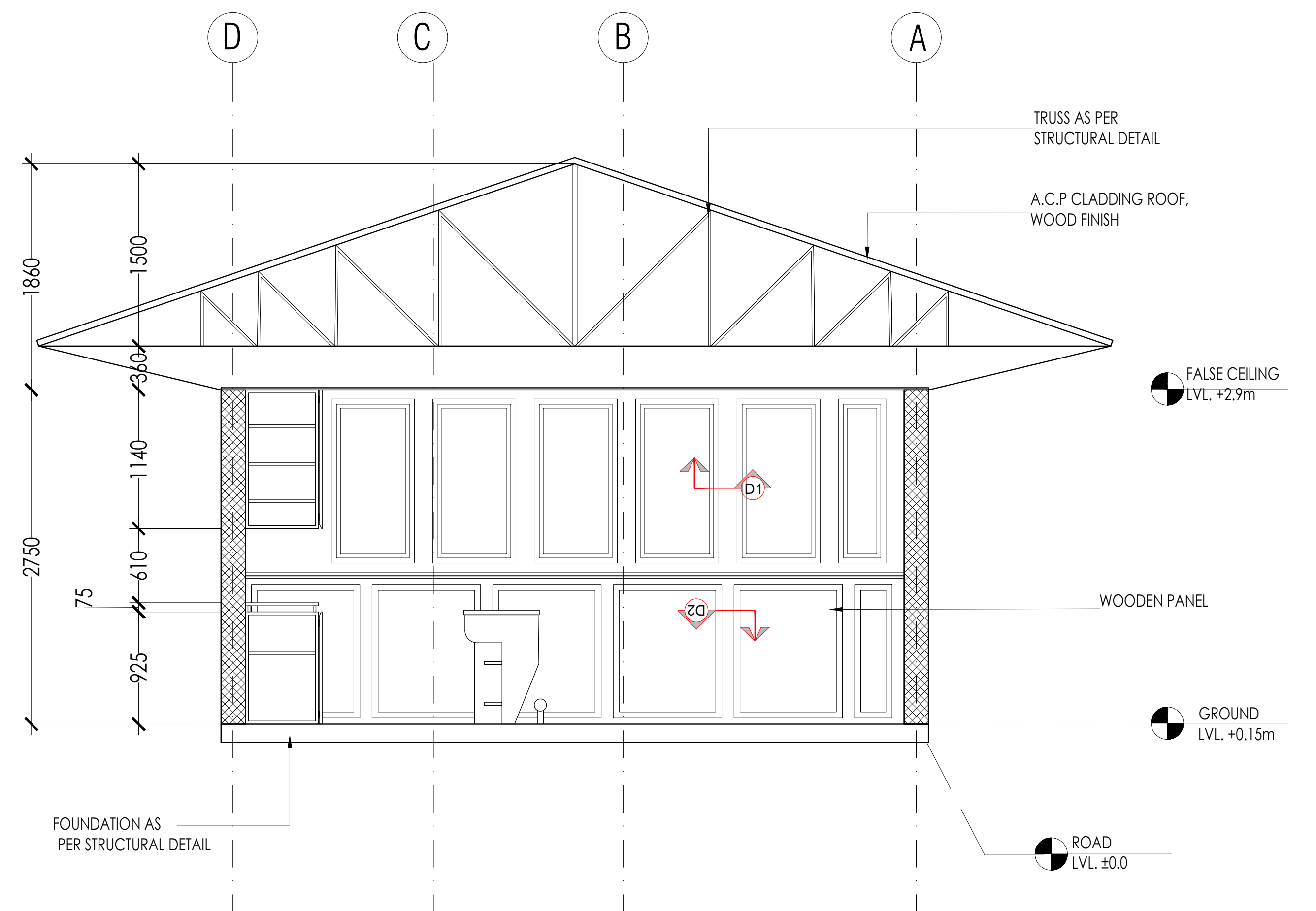

 **TYPICAL P.O.P
MOULDING/PIPES DETAIL-1**

 TYPICAL SOLID WOOD
MOULDING/PIPES DETAIL-2

NOTES:

1. DRAWING AND DIMENSIONS ARE ONLY TO BE READ AND NOT SCALED.
2. UNLESS OTHERWISE MENTIONED, ALL DIMENSIONS ARE GIVEN IN MILLIMETERS.
3. THIS DRAWING SHALL BE READ IN CONJUNCTION WITH RELEVANT ARCHITECTURAL, STRUCTURAL, AND SERVICES DRAWINGS.
4. ALL LEVELS GIVEN IN DRAWING ARE WITH REFERENCE TO THE N.G.L. AS BENCHMARKED AT SITE.
5. ANY DISCREPANCY BETWEEN THE ARCHITECTURAL / STRUCTURAL OR SERVICES DRAWINGS MUST BE BROUGHT TO THE ATTENTION OF THE ARCHITECT BY THE CONTRACTOR OR PROJECT MANAGER, BEFORE EXECUTION OF THE SAME.
6. COLUMN LAYOUTS/STRUCTURAL ELEMENTS SIZING TO BE TAKEN RELEVANT STRUCTURAL G.C'S.
7. ALL DIMENSIONS ARE FINISHED DIMENSIONS
8. ALL POINTS TO BE MARKED & GOT APPROVED FROM CLIENT/ARCHITECT PRIOR TO INSTALLATION.

[illegible][illegible]

NAME OF THE DRAWING:			
<h1 style="margin: 0;"><u>SECTIONS(CAFE)</u></h1>			
PURPOSE OF DRAWING			
G.F.C	<input style="width: 80%;" type="text"/>	F.I.O	<input style="width: 80%;" type="text"/>
		TENDER <input style="width: 80%;" type="text"/>	
PROJECT NAME AND ADDRESS:			
<h2 style="margin: 0;">PRACTICE DRIVING RANGE, DELHI GOLF CLUB, DELHI</h2>			

Drg. Code No.: 214-PDR-SC02-22-07-25		
Date	01-07-25	North
Scale	1:50 @ A1	
Rev. No.		
Approved by:	Checked by:	Drawn by:
KUNAL	VICKY	DHRUV

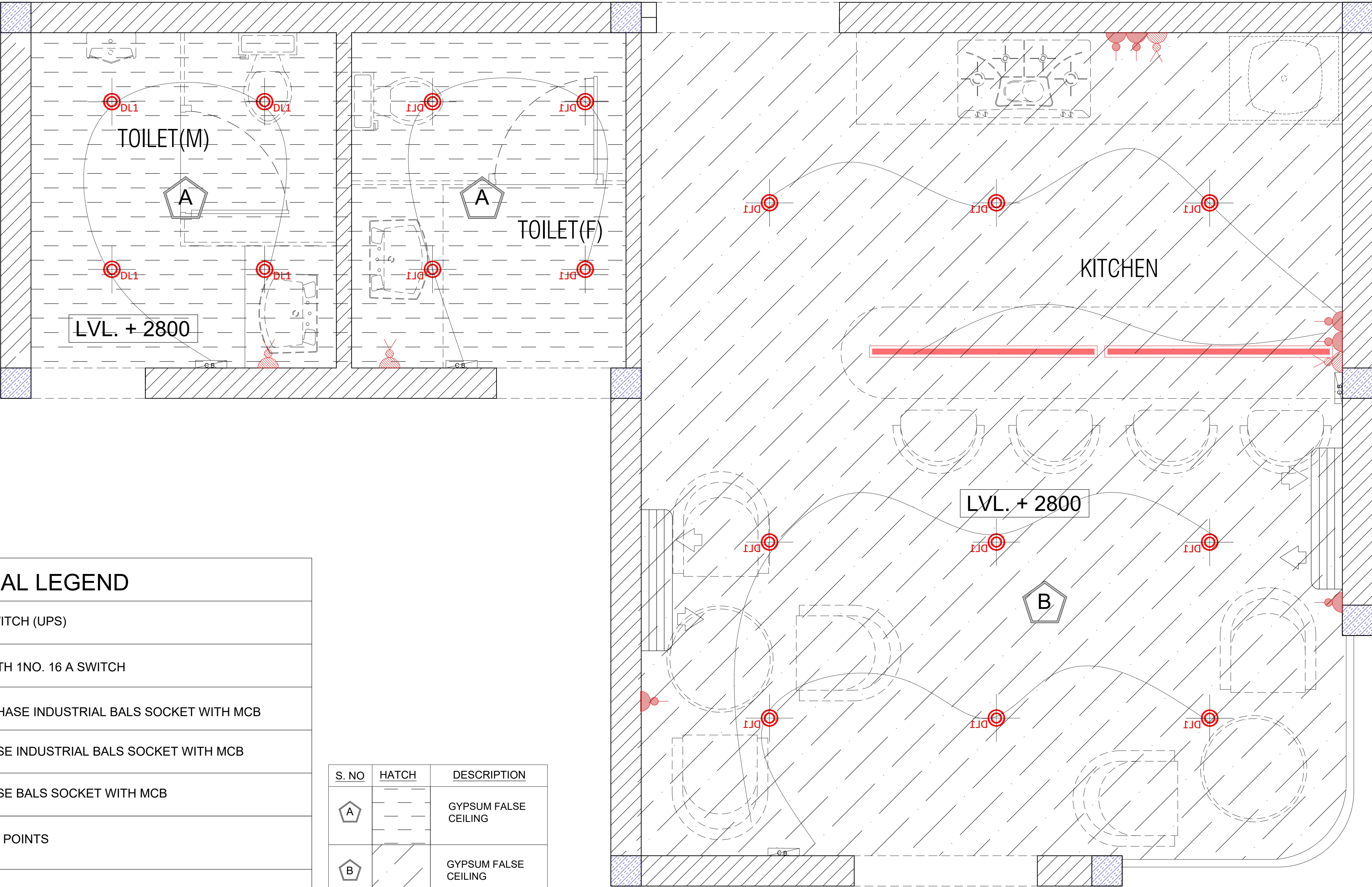

ELECTRICAL LEGEND

	16 A SOCKET WITH SWITCH (UPS)
	1NO 6/16A SOCKET WITH 1NO. 16 A SWITCH
	16/20 A 3PIN SINGLE PHASE INDUSTRIAL BALS SOCKET WITH MCB
	32 A 3PIN SINGLE PHASE INDUSTRIAL BALS SOCKET WITH MCB
	32 A 5 PIN THREE PHASE BALS SOCKET WITH MCB
	EXISTING ELECTRICAL POINTS
	CIRCUIT BOARD

NOTE

- PROPOSED ALL ELECTRICAL POINTS HEIGHT WILL BE CONSIDERED AS PER EXISTING ELECTRICAL HEIGHT.
- ALL EXISTING POINTS TO BE RETAINED AT SITE.
- LOCATION AND SOCKET AS PER THE KITCHEN CONSULTANT DRAWING

S. NO	HATCH	DESCRIPTION
A		GYPSUM FALSE CEILING
B		GYPSUM FALSE CEILING

LIGHTING LEGEND	
	LINEAR LIGHT
	12 W RECESSED FIXTURE

<div>NOTES:</div> <div>1. DRAWING AND DIMENSIONS ARE ONLY TO BE READ AND NOT SCALED.</div> <div>2. UNLESS OTHERWISE MENTIONED, ALL DIMENSIONS ARE GIVEN IN MILLIMETERS.</div> <div>3. THIS DRAWING SHALL BE READ IN CONJUNCTION WITH RELEVANT ARCHITECTURAL, STRUCTURAL, AND SERVICES DRAWINGS.</div> <div>4. ALL LEVELS GIVEN IN DRAWING ARE WITH REFERENCE TO THE N.G.L. AS BENCHMARKED AT SITE.</div> <div>5. ANY DISCREPANCY BETWEEN THE ARCHITECTURAL / STRUCTURAL OR SERVICES DRAWINGS MUST BE BROUGHT TO THE ATTENTION OF THE ARCHITECT BY THE CONTRACTOR OR PROJECT MANAGER , BEFORE EXECUTION OF THE SAME .</div> <div>6. COLUMN LAYOUTS/STRUCTURAL ELEMENTS SIZING TO BE TAKEN RELEVANT STRUCTURAL GFC'S.</div> <div>7. ALL DIMENSIONS ARE FINISHED DIMENSIONS</div> <div>8. ALL POINTS TO BE MARKED & GOT APPROVED FROM CLIENT/ ARCHITECT PRIOR TO INSTALLATION.</div>	S.NO.	TYPE	SILL	LINTEL	SIZE		QTY.	REMARK		Revisions	Issued date:	Remarks	<div>NAME OF THE DRAWING:</div> <div>R.C.P (CAFE)</div> <div>PURPOSE OF DRAWING</div> <div>G.F.C <input type="checkbox"/> F.I.O <input type="checkbox"/> TENDER <input type="checkbox"/></div> <div>PROJECT NAME AND ADDRESS:</div> <div>PRACTICE DRIVING RANGE, DELHI GOLF CLUB,DELHI</div>	<div>Drg. Code No.:</div> <div>214-PDR-RCP02-22-07-25</div>		
					WIDTH	HEIGHT		MATERIAL	AREA					<div>Date</div> <div>22-07-25</div> <div>North</div>		
	1	D1	F.F.L.	2400	750	2400	2		RESTROOM ENTRY	<div>Scale</div> <div>1:15 @ A1</div>						
	2	D1A	F.F.L.	2100	750	2100	2		RESTROOM W/C ENTRY	<div>Rev. No.</div>						
	3	D2	F.F.L.	2400	1200	2400	1		MAIN ENTRANCE	<div>Approved by:</div> <div>Checked by:</div> <div>Drawn by:</div>						
	4	D2A	F.F.L.	2400	1200	2400	1		BACK KITCHEN ENTRANCE	<div>KUNAL</div> <div>VICKY</div> <div>DHRUV</div>						